

YELLOWSTONE CITY-COUNTY HEALTH DEPARTMENT  
SUBSURFACE SEWAGE TREATMENT SYSTEM

PERMIT

DATE OF PERMIT 6/22/99

BUILDING PERMIT A B Mobile #  
CLASS 2  
Y.C. PERMIT NO. 10929

SITE LOCATION Anna Drive

LEGAL DESCRIPTION Stanhope Sub LOT 2 BLK      TRACT       
Installer Curtis Const.  
Installed For Clyde Stanhope

Type of Dwelling S.F. Mobile Constructed/designed for 2 Bdrms

WATER SUPPLY: Well X Cistern      Public       
Distance to septic tank      Distance to drainfield 100'

MINIMUM DRAINFIELD REQUIREMENTS: 160 Sq. Ft./Bdrm  
Percolation Rate      min./in. Depth of Groundwater      Ft.

LAYOUT DETAILS:  
Tank Size: 1000; 1500; 2000 gal. Material: Concrete X Other       
Tank to Foundation: - Ft. Trench to property line 10-12 Ft. W.

TRENCH DIMENSIONS:  
Gravel above pipe 2-3" in. Gravel below pipe 8-10" in. <sup>Neighbor's well</sup>  
Depth to perf. pipe 13-16" in. Depth to bottom trench 27-30" in.  
Trench width 24" System type Standard

Total Area Installed: 400 sq ft.

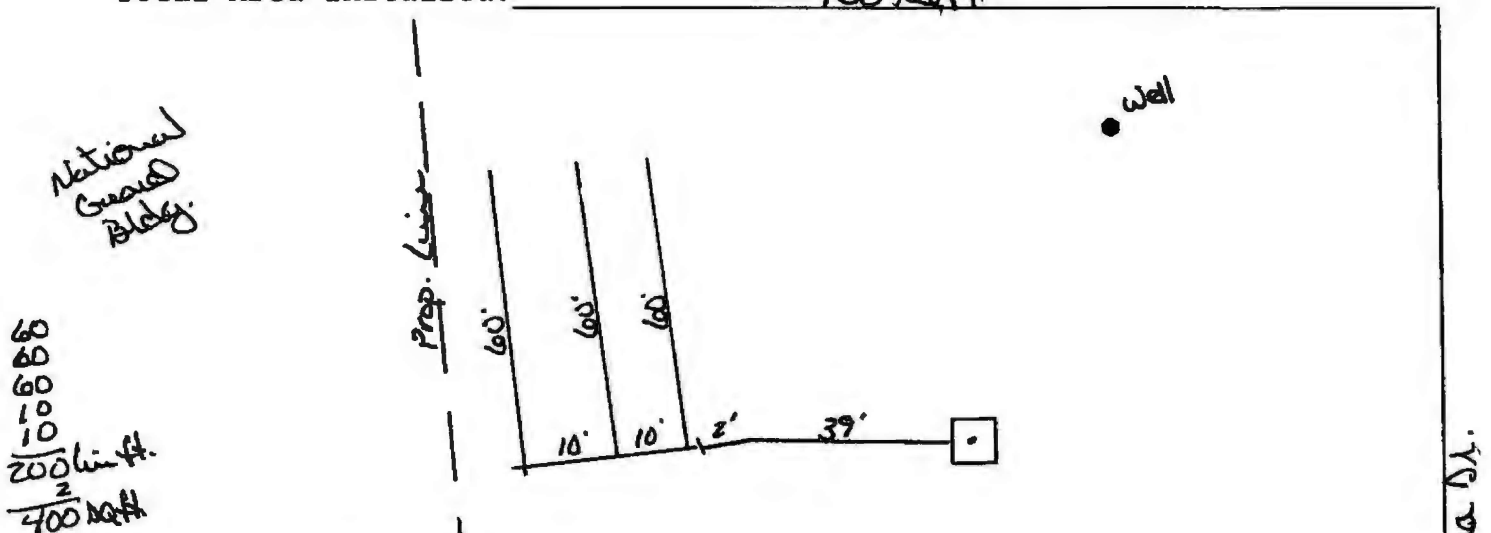

APPROVED: X DENIED:      REASON:     

INSTALLER Dee E. Hanson SANITARIAN T. Lyander, R.S.

NOTE: Inspection denotes compliance to plans submitted and to Yellowstone County Rules and Regulations. It does not guarantee performance or longevity of system. PS